Bus Services In Hounslow

27 Chiswick Business Park - Chalk Farm — 24 Hour

Chiswick Business Park
Turnham Green (Chiswick High Road)
Stamford Brook (Chiswick High Road)
Hammersmith
Kensington (Olympia)
Kensington High Street
Notting Hill Gate
Paddington
Marylebone Road
Camden Town
Chalk Farm

Approximate Bus Frequencies
Monday - Friday daytime 5 - 9 minutes
Monday - Friday evenings 9 - 15 minutes
Monday - Friday overnight 10 - 13 minutes
Monday - Friday overnight 15-30 minutes
Saturday daytime 7 - 11 minutes
Saturday evenings 12 minutes
Saturday overnight 12 minutes
Sunday overnight 30 - 35 minutes
Sunday daytime 11 - 13 minutes
Sunday mornings 15 - 20 minutes
Sunday evenings 15 - 20 minutes
Sunday overnight 30 - 35 minutes
Total off-peak journey time approximately 74 minutes
Operated by London United

65 Kingston - Ealing Broadway — 24 Hour

Kingston
Surbiton
Richmond
Kew Gardens
Kew Bridge
Brentford (Waterman's)
South Ealing
Ealing Broadway

Approximate Bus Frequencies
Monday - Friday daytime 4 - 8 minutes
Monday - Friday evenings 6 - 20 minutes
Monday - Friday overnight 8 - 11 minutes
Monday - Friday overnight 30 minutes
Saturday daytime 5 - 6 minutes
Saturday evenings 10 - 15 minutes
Saturday overnight 10 - 11 minutes
Sunday overnight 30 minutes
Sunday daytime 8 - 10 minutes
Sunday mornings 15 - 25 minutes
Sunday evenings 15 - 20 minutes
Sunday overnight 30 minutes
Total off-peak journey time approximately 50 minutes
Night service extends to Chessington via route 71
Operated by London United

81 Hounslow - Slough — Daily

Hounslow (High Street)
Hounslow West
Hounslow Heath
Heathrow North
Bath Road
Colnbrook
Langley
Slough

Approximate Bus Frequencies
Monday - Friday daytime 8 - 12 minutes
Monday - Friday evenings 12 - 20 minutes
Monday - Friday overnight 12 - 20 minutes
Saturday daytime 10 - 12 minutes
Saturday evenings 15 - 20 minutes
Saturday overnight 12 - 20 minutes
Sunday daytime 15 - 20 minutes
Sunday evenings 20 - 30 minutes
Sunday overnight 20 minutes
Total off-peak journey time approximately 57 minutes
Operated by London United

90 Feltham - Northolt — Daily

Springwest Academy
Feltham Park
Hatton Cross
Heathrow Corner
Hayes & Harlington
Hayes End
Yeading
Northolt

Approximate Bus Frequencies
Monday - Friday daytime 8 - 12 minutes
Monday - Friday evenings 10 - 14 minutes
Monday - Friday overnight 10 - 20 minutes
Saturday daytime 15 minutes
Saturday evenings 9 - 13 minutes
Saturday overnight 15 minutes
Sunday evenings 9 - 15 minutes
Sunday daytime 15 minutes
Sunday overnight 15 - 20 minutes
Sunday evenings 15 - 20 minutes
Total off-peak journey time approximately 61 minutes
Operated by Metroline

94 Acton Green - Piccadilly Circus — 24 Hour

Acton Green
Turnham Green
Shepherd's Bush
Notting Hill Gate
Marble Arch
Oxford Circus
Piccadilly Circus

Approximate Bus Frequencies
Monday - Friday daytime 5 - 9 minutes
Monday - Friday evenings 4 - 15 minutes
Monday - Friday overnight 9 - 11 minutes
Saturday daytime 6 - 10 minutes
Saturday evenings 10 - 15 minutes
Saturday overnight 10 - 12 minutes
Sunday daytime 7 - 12 minutes
Sunday evenings 10 - 15 minutes
Sunday overnight 10 minutes
Total off-peak journey time approximately 52 minutes
Operated by London United

105 Heathrow Central - Greenford Station — 24 Hour

Heathrow Central
Harlington Corner
Cranford
Southall
Greenford Broadway
Greenford Station

Approximate Bus Frequencies
Monday - Friday daytime 12 minutes
Monday - Friday evenings 12 - 15 minutes
Monday - Friday overnight 12 - 15 minutes
Saturday daytime 12 minutes
Saturday evenings 12 - 15 minutes
Saturday overnight 12 - 15 minutes
Sunday daytime 15 - 30 minutes
Sunday evenings 15 - 30 minutes
Sunday overnight 15 - 30 minutes
Total off-peak journey time approximately 61 minutes
Operated by Metroline West

110 West Middlesex Hospital - Twickenham — Daily

West Middlesex Hospital
Busch Corner
Hounslow (High Street)
Hounslow Road
Powder Mill Lane
Hospital Bridge Roundabout
Staines Road (Twickenham)
Twickenham Green
Twickenham

Approximate Bus Frequencies
Monday - Friday daytime 20 minutes
Monday - Friday evenings 20 - 30 minutes
Monday - Friday overnight 20 - 30 minutes
Saturday daytime 18 - 20 minutes
Saturday evenings 25 - 30 minutes
Saturday overnight 30 minutes
Sunday daytime 25 - 30 minutes
Sunday evenings 28 - 30 minutes
Sunday overnight 30 minutes
Total off-peak journey time approximately 40 minutes
Operated by London United

This service is being reviewed by TfL in 2019 - Please check tfl.gov.uk for the latest destination information

111 Heathrow Central - Kingston — 24 Hour

Heathrow Central
Heathrow North
Harlington Corner
Cranford
Heston
Hounslow East
Hounslow (High Street)
Hounslow Heath
Bath Road
Colnbrook
Langley
Slough
Upton Park
Kingston

Approximate Bus Frequencies
Monday - Friday daytime 8 - 12 minutes
Monday - Friday evenings 8 - 14 minutes
Monday - Friday overnight 12 - 15 minutes
Saturday daytime 9 - 12 minutes
Saturday evenings 15 minutes
Saturday overnight 15 minutes
Sunday daytime 15 minutes
Sunday evenings 15 - 20 minutes
Sunday overnight 15 - 20 minutes
Total off-peak journey time approximately 61 minutes
Operated by London United

117 West Middlesex Hospital - Staines — Daily

West Middlesex Hospital
Isleworth
Hounslow (High Street)
Hounslow Heath
Feltham (Bowells Lane)
Lower Feltham
Ashford
Staines
Staines Bus Station

Approximate Bus Frequencies
Monday - Friday all day 19 - 21 minutes
Saturday daytime 20 - 22 minutes
Saturday evenings 20 - 30 minutes
Saturday overnight 20 - 30 minutes
Sunday all day 30 - 35 minutes
Total off-peak journey time approximately 71 minutes
Operated by London United

120 Hounslow - Northolt — Daily

Hounslow Bus Station
Hounslow Central
Lampton
Heston
Norwood Green
Southall
Greenford
Yeading
Northolt

Approximate Bus Frequencies
Monday - Friday daytime 9 - 13 minutes
Monday - Friday evenings 12 - 21 minutes
Monday - Friday overnight 12 - 16 minutes
Saturday daytime 12 - 16 minutes
Saturday evenings 16 - 20 minutes
Saturday overnight 16 minutes
Sunday daytime 13 minutes
Sunday evenings 21 - 30 minutes
Sunday overnight 30 minutes
Total off-peak journey time approximately 55 minutes
Operated by London United

190 Richmond - West Brompton — Daily

Richmond
Hogarth Roundabout
Stamford Brook (Chiswick High Road)
Hammersmith
Charing Cross Hospital
West Brompton

Approximate Bus Frequencies
Sunday morning 20 - 30 minutes
All other times 15 - 20 minutes
Total off-peak journey time approximately 41 minutes
Operated by Metroline

195 Brentford - Charville Lane — Daily

Brentford County Court
Brentford Station
Boston Manor
Ealing Hospital
Southall
Bulls Bridge
Hayes & Harlington
Hayes End
Charville Lane

Approximate Bus Frequencies
Monday - Friday daytime 10 - 12 minutes
Monday - Friday evenings 12 - 20 minutes
Monday - Friday overnight 12 - 20 minutes
Saturday daytime 10 - 12 minutes
Saturday evenings 11 - 20 minutes
Saturday overnight 12 - 20 minutes
Sunday daytime 15 minutes
Sunday evenings 15 - 20 minutes
Sunday overnight 15 - 20 minutes
Total off-peak journey time approximately 67 minutes
Operated by Abellio West

203 Hounslow - Staines — Daily

Hounslow (High Street)
Hounslow West
Hatton Cross
Hatton Road
Bedfont Road (Stanwell)
Stanwell
Ashford Hospital
Staines Bus Station

Approximate Bus Frequencies
Monday - Friday daytime 20 minutes
Monday - Friday evenings 15 - 20 minutes
Monday - Friday evenings 15 minutes
Saturday daytime 15 - 20 minutes
Saturday evenings 18 - 20 minutes
Saturday overnight 28 - 30 minutes
Sunday all day 30 minutes
Total off-peak journey time approximately 50 minutes
Operated by London United

222 Hounslow - Uxbridge — 24 Hour

Hounslow (High Street)
Hounslow Plaza
Harlington Corner
Heathrow North
Sipson
West Drayton
Cowley
Uxbridge

Approximate Bus Frequencies
Monday - Friday all day 10 - 12 minutes
Saturday daytime 10 - 12 minutes
Saturday evenings 15 - 20 minutes
Saturday overnight 30 minutes
Sunday daytime 12 minutes
Sunday evenings 15 - 20 minutes
Sunday overnight 30 minutes
Total off-peak journey time approximately 54 minutes
Operated by Metroline

235 Brentford - Sunbury — Daily

Brentford North Quarter
Isleworth
Hounslow
Hounslow Heath
Staines Road
Feltham (Bowells Lane)
Lower Feltham
Ashford
Sunbury Village
St. Paul's School

Approximate Bus Frequencies
Monday - Friday daytime 6 - 10 minutes
Monday - Friday evenings 10 - 12 minutes
Monday - Friday overnight 5 - 15 minutes
Saturday daytime 9 - 12 minutes
Saturday evenings 12 - 15 minutes
Saturday overnight 15 minutes
Sunday daytime 12 - 13 minutes
Sunday evenings 13 - 15 minutes
Sunday overnight 15 minutes
Total off-peak journey time approximately 58 minutes
Operated by Metroline

237 Hounslow Heath - White City — Daily

Hounslow Heath
Hounslow (High Street)
Isleworth
Brentford
Kew Bridge
Gunnersbury
Stamford Brook
Goldhawk Road
Shepherd's Bush
White City

Approximate Bus Frequencies
Monday - Friday daytime 8 - 12 minutes
Monday - Friday evenings 9 - 15 minutes
Monday - Friday overnight 15 minutes
Saturday daytime 10 - 12 minutes
Saturday evenings 15 minutes
Saturday overnight 15 minutes
Sunday daytime 11 - 13 minutes
Sunday evenings 12 - 13 minutes
Total off-peak journey time approximately 58 minutes
Operated by Metroline

267 Hammersmith - Fulwell — Daily

Hammersmith
Ravenscourt Park
Stamford Brook (Chiswick High Road)
Turnham Green (Chiswick High Road)
Gunnersbury
Kew Bridge
Brentford
West Middlesex Hospital
Isleworth
Twickenham
Fulwell

Approximate Bus Frequencies
Monday - Friday daytime 9 - 13 minutes
Monday - Friday evenings 15 minutes
Monday - Friday overnight 15 minutes
Saturday daytime 15 minutes
Saturday evenings 20 - 30 minutes
Saturday overnight 20 minutes
Sunday daytime 15 minutes
Sunday evenings 15 minutes
Sunday overnight 20 - 30 minutes
Total off-peak journey time approximately 52 minutes
Operated by London United

272 Chiswick (Grove Park) - Shepherd's Bush — Daily

Chiswick (Grove Park) Rd
Turnham Green (Chiswick High Road)
Turnham Green
Acton Town
Acton Vale
East Acton
Hammersmith Hospital
White City
Shepherd's Bush

Approximate Bus Frequencies
Monday - Friday daytime 8 - 12 minutes
Monday - Friday evenings 15 minutes
Monday - Friday overnight 30 minutes
Saturday daytime 15 minutes
Saturday evenings 20 - 30 minutes
Saturday overnight 20 - 30 minutes
Sunday daytime 15 minutes
Sunday evenings 20 - 30 minutes
Sunday overnight 20 - 30 minutes
Total off-peak journey time approximately 41 minutes
Operated by London United

281 Hounslow - Tolworth — 24 Hour

Hounslow (Bus Station)
Hounslow
Whitton
Twickenham
Fulwell
Teddington
Hampton Wick
Kingston
Surbiton
Tolworth

Approximate Bus Frequencies
Monday - Friday daytime 8 - 12 minutes
Monday - Friday evenings 12 - 15 minutes
Monday - Friday overnight 30 minutes
Saturday daytime 15 minutes
Saturday evenings 15 - 20 minutes
Saturday overnight 20 - 30 minutes
Sunday daytime 11 - 13 minutes
Sunday evenings 13 minutes
Sunday overnight 15 - 20 minutes
Total off-peak journey time approximately 65 minutes
Operated by London United

285 Heathrow Central - Kingston — 24 Hour

Heathrow Central
Heathrow North
Harlington Corner
Hatton Cross
Feltham
Hanworth Library
Hampton (Oldbridge Road)
Hampton
Hampton Wick
Kingston

Approximate Bus Frequencies
Monday - Friday daytime 8 - 12 minutes
Monday - Friday evenings 12 - 15 minutes
Monday - Friday overnight 15 minutes
Saturday daytime 11 - 12 minutes
Saturday evenings 15 minutes
Saturday overnight 15 minutes
Sunday daytime 11 - 13 minutes
Sunday evenings 13 minutes
Sunday overnight 15 minutes
Total off-peak journey time approximately 68 minutes
Operated by London United

290 Twickenham - Staines — 24 Hour

Twickenham
Fulwell
Hampton (A312) (Sainsbury's)
Hanworth (A244)
Salbury Way
Ashford Common
Ashford
Staines
Staines Bus Station

Approximate Bus Frequencies
Monday - Friday daytime 20 minutes
Monday - Friday evenings 20 minutes
Monday - Friday overnight 30 minutes
Saturday daytime 30 minutes
Saturday evenings 30 minutes
Saturday overnight 30 minutes
Sunday daytime 30 minutes
Sunday evenings 30 minutes
Sunday overnight 30 minutes
Total off-peak journey time approximately 51 minutes
Operated by Abellio West

391 Sands End - Richmond — Daily

Sands End
Fulham Broadway
West Kensington
Hammersmith
Ravenscourt Park
Stamford Brook
Turnham Green
Gunnersbury
Kew Bridge
Kew Gardens
Richmond

Approximate Bus Frequencies
Monday - Friday daytime 9 - 14 minutes
Monday - Friday mornings 12 - 20 minutes
Monday - Friday evenings 15 - 20 minutes
Saturday daytime 9 - 12 minutes
Saturday evenings 12 - 15 minutes
Saturday overnight 15 minutes
Sunday daytime 11 - 14 minutes
Sunday evenings 13 - 15 minutes
Total off-peak journey time approximately 64 minutes
Operated by London United

423 Hounslow - Heathrow (Terminal 5) — Daily

Hounslow (High Street)
Staines Road
Hounslow West
Beavers Farm Estate
Heathrow Vue
Harlington Corner
Heathrow North
Heathrow (Terminal 5)

Approximate Bus Frequencies
Monday - Friday daytime 20 minutes
Monday - Friday evenings 20 minutes
Saturday daytime 20 minutes
Saturday evenings 30 minutes
Saturday overnight 30 minutes
Sunday daytime 30 minutes
Sunday evenings 30 minutes
Sunday overnight 30 minutes
Total off-peak journey time approximately 44 minutes
Operated by London United

440 Chiswick (Power Road) - Stonebridge Park — Daily

Chiswick (Power Road)
Gunnersbury (Wellesley Road)
Turnham Green (Chiswick High Road)
Chiswick Park
Acton Town
Acton
West Acton
North Acton
Park Royal
Stonebridge Park

Approximate Bus Frequencies
Monday - Friday daytime 15 minutes
Monday - Friday mornings 12 - 15 minutes
Monday - Friday evenings 20 minutes
Saturday daytime 15 minutes
Saturday evenings 20 - 30 minutes
Saturday overnight 20 - 30 minutes
Sunday daytime 20 minutes
Sunday evenings 20 - 30 minutes
Sunday overnight 20 - 30 minutes
Total off-peak journey time approximately 54 minutes
Operated by London United

481 West Middlesex Hospital - Kingston — Daily

West Middlesex Hospital
Isleworth
Whitton
Hospital Bridge Road
Twickenham
Teddington
Sandy Lane
Hampton Wick
Kingston

Approximate Bus Frequencies
Monday - Friday daytime 30 minutes
Monday - Friday evenings 30 minutes
Monday - Friday overnight 30 - 35 minutes
Saturday daytime 30 minutes
Saturday evenings 30 minutes
Saturday overnight 30 - 35 minutes
Sunday all day 60 minutes
Total off-peak journey time approximately 51 minutes
Operated by Abellio West

482 Hounslow (Terminal 5) - Southall — Daily

Heathrow (Terminal 5)
Heathrow (Cargo Area)
Heathrow (Terminal 4)
Hatton Cross
Hounslow West
Grampian Farm Road
North Hyde
Southall
Southall Town Hall

Approximate Bus Frequencies
Monday - Friday daytime 30 minutes
Monday - Friday evenings 30 minutes
Monday - Friday overnight 30 minutes
Saturday daytime 30 minutes
Saturday evenings 15 - 20 minutes
Saturday overnight 20 - 30 minutes
Sunday daytime 20 - 30 minutes
Sunday evenings 20 - 30 minutes
Sunday overnight 25 - 30 minutes
Total off-peak journey time approximately 53 minutes
Operated by Metroline West

490 Heathrow (Terminal 5) - Richmond — Daily

Heathrow (Terminal 5)
Heathrow (Cargo Area)
Heathrow (Terminal 4)
Hatton Cross
Feltham
Hanworth Library
Staines Road (Twickenham)
Twickenham
Richmond
Richmond Pools on the Park

Approximate Bus Frequencies
Monday - Friday daytime 8 - 12 minutes
Monday - Friday evenings 12 - 20 minutes
Saturday daytime 11 - 12 minutes
Saturday evenings 15 minutes
Saturday overnight 15 minutes
Sunday daytime 15 minutes
Sunday evenings 15 - 20 minutes
Sunday overnight 20 minutes
Total off-peak journey time approximately 68 minutes
Operated by Abellio West

681 Hounslow - Teddington School — Mon-Fri Schooldays only

Hounslow Bus Station
Hounslow
Whitton
Twickenham
Fulwell
Teddington
Teddington School

Approximate Bus Frequencies
Monday - Friday 1 return journey
Total off-peak journey time approximately 49 minutes
Operated by London United

E2 Brentford - Greenford — Daily

Brentford (Commerce Road)
Brentford
Northfields
Ealing Broadway
Pitshanger Lane
Ruislip Road East
Greenford

Approximate Bus Frequencies
Monday - Friday daytime 8 - 10 minutes
Monday - Friday mornings 11 - 15 minutes
Monday - Friday evenings 15 - 20 minutes
Saturday daytime 8 - 10 minutes
Saturday evenings 15 minutes
Saturday overnight 15 minutes
Sunday daytime 10 - 11 minutes
Sunday evenings 20 minutes
Sunday overnight 10 - 11 minutes
Total off-peak journey time approximately 29 minutes
Operated by Metroline

E3 Chiswick (Edensor Road) - Greenford — Daily

Chiswick (Edensor Road)
Chiswick
Turnham Green (Chiswick High Road)
Turnham Green
Acton
Acton Town
Gunnersbury Park
Northfields
West Ealing
Hanwell
Greenford

Approximate Bus Frequencies
Monday - Friday daytime 6 - 10 minutes
Monday - Friday evenings 5 - 15 minutes
Monday - Friday overnight 12 - 15 minutes
Saturday daytime 8 - 12 minutes
Saturday evenings 12 - 15 minutes
Saturday overnight 15 minutes
Sunday daytime 12 - 13 minutes
Sunday evenings 13 - 15 minutes
Sunday overnight 15 minutes
Total off-peak journey time approximately 56 minutes
Operated by London United

E6 Bulls Bridge - Greenford Station — Daily

Bulls Bridge (Tesco)
Brabazon & Harlington
Willow Tree Lane
Yeading (Tesco)
Ruislip Road
Greenford Broadway
Greenford Station

Approximate Bus Frequencies
Monday - Friday daytime 20 minutes
Monday - Friday mornings 15 - 20 minutes
Monday - Friday evenings 15 minutes
Saturday daytime 8 - 12 minutes
Saturday mornings 20 minutes
Saturday evenings 15 minutes
Sunday all day 15 minutes
Total off-peak journey time approximately 51 minutes
Operated by Metroline

E8 Hounslow - Ealing Broadway — Daily

Hounslow (The Bell)
Isleworth
Syon Lane
Brentford
Boston Manor
Osterley
Jersey Road
West Ealing
Ealing Broadway

Approximate Bus Frequencies
Monday - Friday daytime 6 - 10 minutes
Monday - Friday mornings 10 - 15 minutes
Monday - Friday evenings 15 - 20 minutes
Saturday daytime 8 - 10 minutes
Saturday mornings 10 minutes
Saturday evenings 7 - 10 minutes
Sunday daytime 8 - 10 minutes
Sunday mornings 10 - 20 minutes
Sunday evenings 20 - 32 minutes
Total off-peak journey time approximately 44 minutes
Operated by Metroline

H20 Hounslow Civic Centre - Ivybridge Tesco — Daily

Hounslow (Civic Centre)
Hounslow Central
Heath Road
Warton Road
Isleworth Library
Twickenham Road
Twickenham (Tesco)

Approximate Bus Frequencies
Monday - Friday daytime 11 - 12 minutes
Monday - Friday mornings 15 minutes
Monday - Friday evenings 20 minutes
Saturday daytime 12 minutes
Saturday mornings 20 - 30 minutes
Saturday evenings 8 - 20 minutes
Sunday all day 20 minutes
Total off-peak journey time approximately 24 minutes
Operated by Abellio West

H22 Hounslow (Bell) - Richmond (Manor Circus) — Daily

Hounslow (Bell Corner)
Bridge Road
Hall Road
Whitton
Twickenham (Hospital Bridge Rd)
Twickenham Green
Twickenham
Richmond
Richmond (Manor Circus)

Approximate Bus Frequencies
Monday - Friday daytime 10 - 14 minutes
Monday - Friday mornings 9 - 15 minutes
Monday - Friday evenings 15 minutes
Saturday daytime 11 - 13 minutes
Saturday evenings 12 - 20 minutes
Sunday all day 20 minutes
Total off-peak journey time approximately 44 minutes
Operated by London United

H25 Hanworth - Hatton Cross — Daily

Hanworth (Butts Farm)
Hanworth Park
Feltham
Bedfont Green
Hatton Road
Hatton Cross

Approximate Bus Frequencies
Monday - Friday daytime 14 minutes
Monday - Friday mornings 14 - 20 minutes
Monday - Friday evenings 14 - 25 minutes
Saturday daytime 12 - 14 minutes
Saturday mornings 15 - 20 minutes
Saturday evenings 15 - 25 minutes
Sunday daytime 14 - 15 minutes
Sunday mornings 20 minutes
Sunday evenings 20 - 25 minutes
Total off-peak journey time approximately 44 minutes
Operated by Abellio West

H26 Feltham - Hatton Cross — Daily

Feltham (Sparrow Farm)
Harlington Road East
Feltham Green
Grosvenor Park
Feltham Hub
Feltham TQ1
Bedfont Lakes
Bedfont Green
Hatton Road
Hatton Cross

Approximate Bus Frequencies
Monday - Friday daytime 30 minutes
Monday - Friday mornings 30 minutes
Monday - Friday evenings 30 minutes
Saturday daytime 30 minutes
Saturday mornings 30 minutes
Saturday evenings 26 - 30 minutes
Sunday daytime 30 minutes
Sunday mornings 30 minutes
Sunday evenings 30 minutes
Total off-peak journey time approximately 37 minutes
Operated by Abellio West

H28 Bulls Bridge - Osterley — Daily

Bulls Bridge (Tesco)
Brabazon Estate
Bath Road
Heathrow Road North/South
Hounslow
Hounslow East
Spring Grove Road
Osterley Library
Wood Lane
West Middlesex Hospital
Syon Lane
Osterley Gillette Corner (Tesco)

Approximate Bus Frequencies
Monday - Friday daytime 20 minutes
Monday - Friday mornings 20 - 30 minutes
Monday - Friday evenings 20 - 30 minutes
Saturday daytime 13 - 20 minutes
Saturday mornings 20 - 30 minutes
Saturday evenings 20 - 30 minutes
Sunday all day 30 minutes
Total off-peak journey time approximately 73 minutes
Operated by Abellio West

H32 Hounslow - Southall — 24 Hour

Hounslow (High Street)
Hounslow West
Vicarage Farm Road
North Hyde
Western Road
Southall
Southall Town Hall

Approximate Bus Frequencies
Monday - Friday daytime 8 - 11 minutes
Monday - Friday mornings 15 - 20 minutes
Monday - Friday evenings 15 - 20 minutes
Monday - Friday overnight 20 - 30 minutes
Saturday daytime 8 - 12 minutes
Saturday mornings 15 - 20 minutes
Saturday evenings 15 - 20 minutes
Saturday overnight 20 - 30 minutes
Sunday daytime 11 - 13 minutes
Sunday mornings 15 - 20 minutes
Sunday evenings 15 - 20 minutes
Sunday overnight 20 - 30 minutes
Total off-peak journey time approximately 38 minutes
Operated by London United

H37 Hounslow - Richmond (Manor Circus) — 24 Hour

Hounslow (Blenheim Centre)
Isleworth
Isleworth
St Margaret's
Richmond Bridge
Richmond
Richmond Manor Circus

Approximate Bus Frequencies*
Monday - Friday daytime 6 - 8 minutes
Monday - Friday mornings 6 - 18 minutes
Monday - Friday evenings 8 - 15 minutes
Monday - Friday overnight 15 - 30 minutes
Saturday daytime 6 - 8 minutes
Saturday mornings 6 - 12 minutes
Saturday evenings 10 - 13 minutes
Saturday overnight 20 - 30 minutes
Sunday daytime 7 - 11 minutes
Sunday mornings 10 - 20 minutes
Sunday evenings 10 - 20 minutes
Sunday overnight 20 - 32 minutes
Total off-peak journey time approximately 31 minutes
Operated by London United

*This service is being reviewed by TfL in 2019 - Please check tfl.gov.uk for the latest frequency information.

H91 Hounslow West - Hammersmith — Daily

Hounslow West
Great West Road
Lionel Road
Osterley
Gillette Corner
Brentford A4 (Golden Mile)
Gunnersbury
Kew Bridge
Hammersmith

Approximate Bus Frequencies
Monday - Friday daytime 7 - 11 minutes
Monday - Friday mornings 9 - 20 minutes
Monday - Friday evenings 12 - 15 minutes
Monday - Friday overnight 15 - 20 minutes
Saturday mornings 11 - 20 minutes
Saturday evenings 12 - 15 minutes
Saturday overnight 15 - 20 minutes
Sunday mornings 15 - 20 minutes
Sunday evenings 20 - 30 minutes
Sunday overnight 15 - 18 minutes
Total off-peak journey time approximately 46 minutes
Operated by London United

H98 Hounslow - Hayes End — Daily

Hounslow (High Street)
Hounslow West
Harlington Corner
Hayes & Harlington
Hayes End

Approximate Bus Frequencies
Monday - Friday daytime 8 - 11 minutes
Monday - Friday mornings 8 - 20 minutes
Monday - Friday evenings 15 minutes
Saturday daytime 10 - 12 minutes
Saturday mornings 15 - 20 minutes
Saturday evenings 15 minutes
Sunday all day No service
Total off-peak journey time approximately 47 minutes
Operated by London United

R70 Hanworth - Richmond — Daily

Nurserylands Shopping Centre
Hanworth Road
Broad Lane
Hampton Hill
Fulwell
Twickenham
Richmond
Richmond (Manor Circus)

Approximate Bus Frequencies
Monday - Friday daytime 10 minutes
Monday - Friday mornings 10 minutes
Monday - Friday evenings 5 - 20 minutes
Saturday daytime 8 - 10 minutes
Saturday mornings 10 - 20 minutes
Saturday evenings 15 - 20 minutes
Sunday daytime 13 - 15 minutes
Sunday mornings 15 - 20 minutes
Sunday evenings 20 - 25 minutes
Total off-peak journey time approximately 49 minutes
Operated by Abellio West

X26 West Croydon - Heathrow Central (Express Service) — Daily

West Croydon
Croydon
Windsor
Beddington
Carshalton
Sutton
Cheam Village
North Cheam
Worcester Park
New Malden
Kingston
Teddington
Hatton Cross
Heathrow Central

Approximate Bus Frequencies
Monday - Friday daytime 30 minutes
Monday - Friday mornings 35 - 30 minutes
Monday - Friday evenings 25 minutes
Saturday daytime 25 - 30 minutes
Sunday all day 25 - 30 minutes
Total off-peak journey time approximately 104 minutes
Operated by Metrobus

N9 Heathrow (Terminal 5) - Aldwych — Every Night

Heathrow (Terminal 5)
Heathrow (Terminal 2 & 3)
Heathrow (Terminal 4)
Hammersmith
Kensington (Olympia)
Kensington High Street
Hyde Park Corner
Pall Mall
Trafalgar Square
Aldwych

Approximate Bus Frequencies
Monday - Sunday midnight to 5 am approx. 30 minutes
Total off-peak journey time approximately 78 minutes
Operated by London United

N11 Ealing Broadway - Liverpool Street — Every Night

Ealing Broadway
Northfields
Acton Town
Turnham Green
Stamford Brook (Chiswick High Road)
Hammersmith
Fulham Broadway
Sloane Square
Victoria Coach Station
Victoria
Liverpool Street

Approximate Bus Frequencies
Monday - Sunday midnight to 4 am approx. 30 minutes
Total off-peak journey time approximately 75 minutes
Operated by Metroline

Bus routes **27**, **110**, **224**, **419**, **440**, **493**, **H22** and **H37** are subject to TfL consultation. Please visit tfl.gov.uk for more information.

First and Last Buses

65	Mon - Fri		Saturday		Sunday	
	First	Last	First	Last	First	Last
Ealing Broadway - Chessington	0009	2359	0009	2359	0009	2359
Chessington - Ealing Broadway	0050	0450	0040	0450	0040	0450

81	Mon - Fri		Saturday		Sunday	
	First	Last	First	Last	First	Last
Hounslow - Slough	0435	2350	0435	2350	0438	2350
Slough - Hounslow	0447	0020	0449	0020	0448	0020

90	Mon - Fri		Saturday		Sunday	
	First	Last	First	Last	First	Last
Feltham - Northolt	0440	0117	0440	0117	0440	0117
Northolt - Feltham	0435	0025	0435	0025	0435	0025

110	Mon - Fri		Saturday		Sunday	
	First	Last	First	Last	First	Last
West Middlesex Hospital - Twickenham	0440	0040	0440	0040	0540	0040
Twickenham - West Middlesex Hospital	0500	0100	0500	0100	0600	0100

116	Mon - Fri		Saturday		Sunday	
	First	Last	First	Last	First	Last
Hounslow - Ashford Hospital	0550	0016	0550	0016	0545	0016
Ashford Hospital - Hounslow	0540	0027	0540	0027	0540	0027

117	Mon - Fri		Saturday		Sunday	
	First	Last	First	Last	First	Last
West London Mental Health Trust - Staines	0545	2250	0545	0610	0550	2250
Staines - West London Mental Health Trust	0530	2250	0530	2250	0615	2250

120	Mon - Fri		Saturday		Sunday	
	First	Last	First	Last	First	Last
Hounslow - Northolt	0430	0012	0430	0012	0430	0012
Northolt - Hounslow	0445	0020	0445	0020	0445	0020

190	Mon - Fri		Saturday		Sunday	
	First	Last	First	Last	First	Last
Richmond - West Brompton	0550	0021	0550	0021	0645	0021
West Brompton - Richmond	0550	0100	0550	0100	0700	0100

195	Mon - Fri		Saturday		Sunday	
	First	Last	First	Last	First	Last
Brentford - Charville Lane/Romney Road	0500	0010	0500	0010	0500	0010
Charville Lane/Romney Road - Brentford	0515	0025	0515	0025	0515	0025

203	Mon - Fri		Saturday		Sunday	
	First	Last	First	Last	First	Last
Hounslow - Staines	0445	0025	0445	0025	0445	0025
Staines - Hounslow	0435	0005	0433	0005	0433	0005

222	Mon - Fri		Saturday		Sunday	
	First	Last	First	Last	First	Last
Hounslow - Uxbridge	0000	2348	0000	2348	0000	2348
Uxbridge - Hounslow	0004	2352	0004	2352	0004	2352

235	Mon - Fri		Saturday		Sunday	
	First	Last	First	Last	First	Last
Brentford - Sunbury	0505	0000	0505	0000	0605	0000
Sunbury - Brentford	0505	0005	0505	0005	0605	0005

237	Mon - Fri		Saturday		Sunday	
	First	Last	First	Last	First	Last
Hounslow Heath - White City	0455	0050	0455	0050	0455	0050
White City - Hounslow Heath	0455	0050	0455	0050	0455	0050

267	Mon - Fri		Saturday		Sunday	
	First	Last	First	Last	First	Last
Hammersmith - Fulwell	0549	0031	0549	0031	0549	0031
Fulwell - Hammersmith	0501	2341	0501	2341	0501	2341

272	Mon - Fri		Saturday		Sunday	
	First	Last	First	Last	First	Last
Chiswick - Shepherd's Bush	0554	2330	0554	2330	0655	2330
Shepherd's Bush - Chiswick	0611	2345	0615	2345	0712	2345

290	Mon - Fri		Saturday		Sunday	
	First	Last	First	Last	First	Last
Twickenham - Staines	0545	0000	0545	0000	0725	0000
Staines - Twickenham	0530	2345	0530	2345	0710	2345

391	Mon - Fri		Saturday		Sunday	
	First	Last	First	Last	First	Last
Sands End - Richmond	0525	2355	0525	2355	0540	2355
Richmond - Sands End	0535	0025	0535	0025	0555	0025

423	Mon - Fri		Saturday		Sunday	
	First	Last	First	Last	First	Last
Hounslow - Heathrow (Terminal 5)	0320	0007	0320	0007	0320	0007
Heathrow (Terminal 5) - Hounslow	0405	0040	0405	0040	0405	0040

440	Mon - Fri		Saturday		Sunday	
	First	Last	First	Last	First	Last
Chiswick - Stonebridge Park	0550	0000	0550	0000	0648	0000
Stonebridge Park - Chiswick	0603	0015	0603	0015	0708	0015

481	Mon - Fri		Saturday		Sunday	
	First	Last	First	Last	First	Last
West London Mental Health Trust - Kingston	0645	2000	0655	2000	1000	2000
Kingston - West London Mental Health Trust	0645	1900	0655	1900	1000	1900

482	Mon - Fri		Saturday		Sunday	
	First	Last	First	Last	First	Last
Heathrow (Terminal 5) - Southall	0410	0055	0410	0055	0410	0
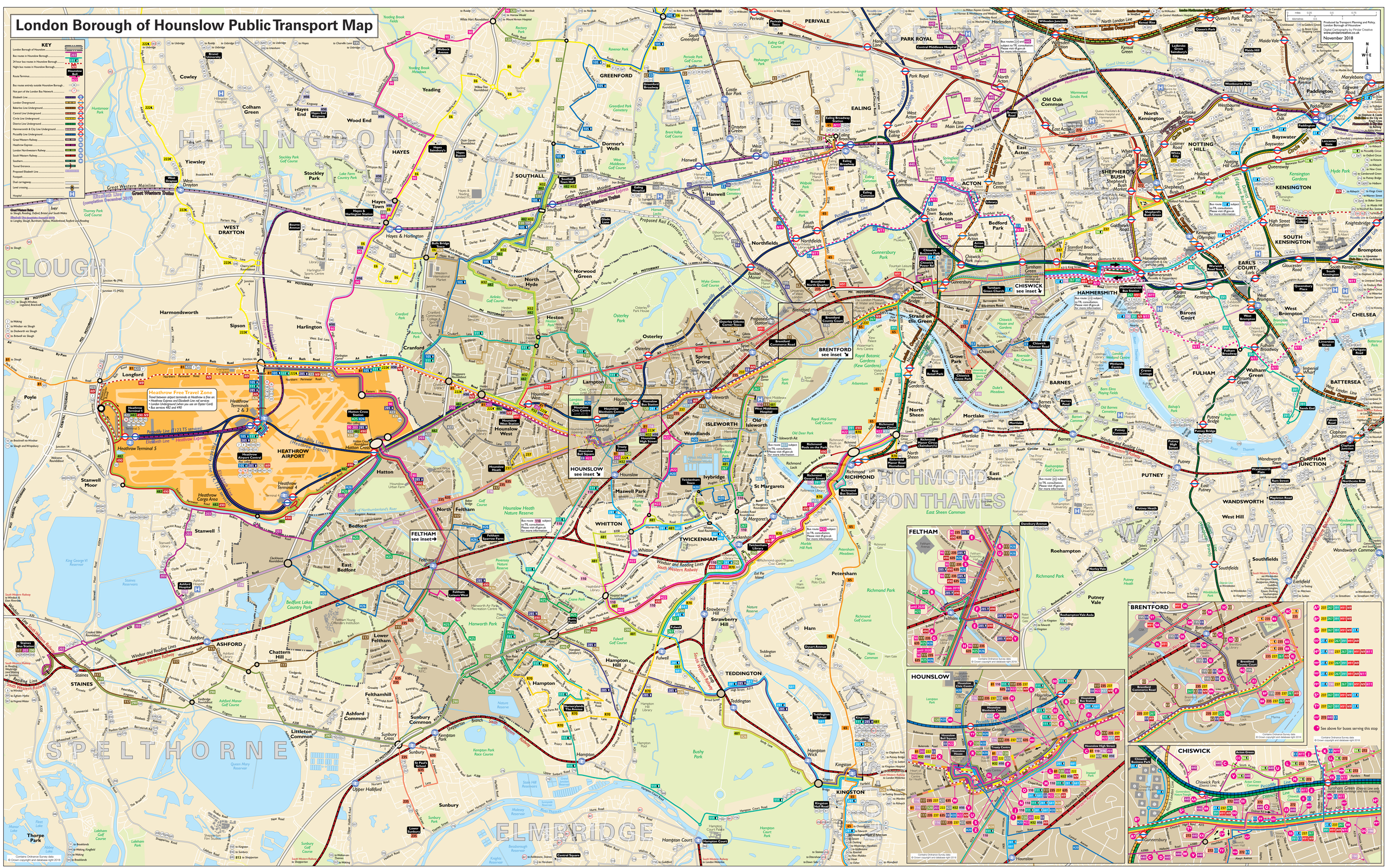
London Borough of Hounslow Public Transport Map